

FORM No. 1.

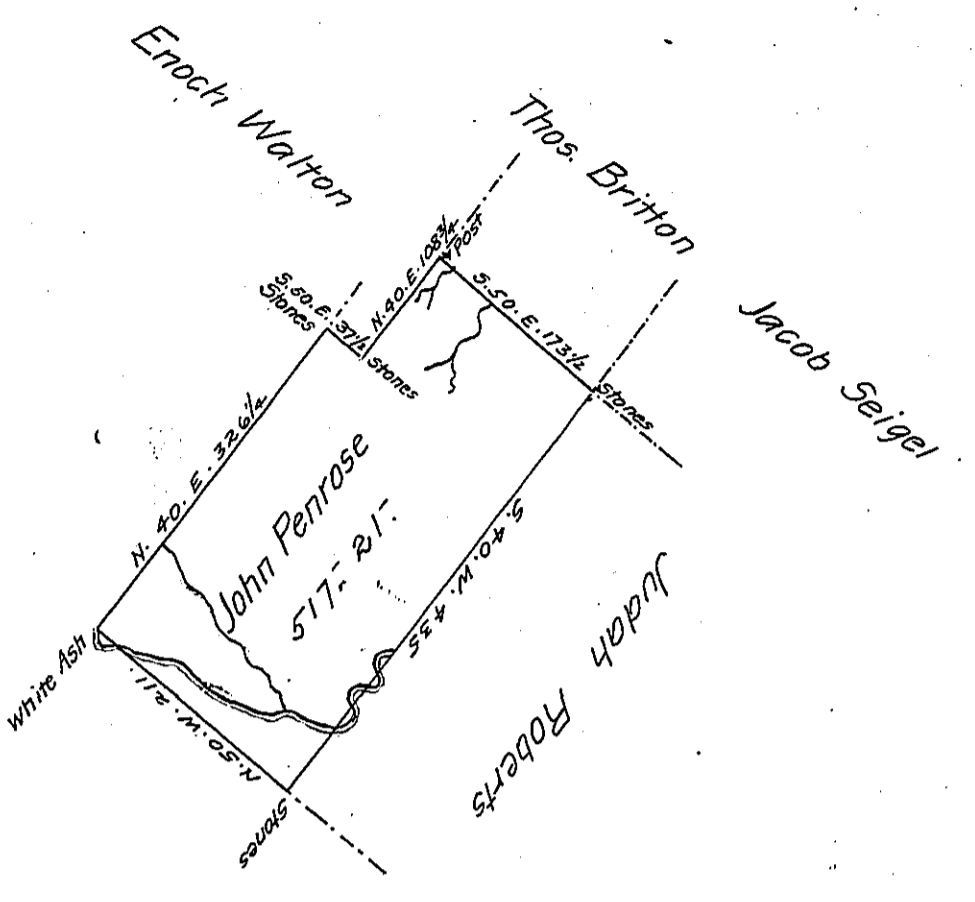

In pursuance of an Order dated April 4th 1808 Resurveyed  
 Sept 12th 1809 the above described Tract of Land from an Original Survey  
 to John Penrose Situate on the waters of Wallenpaupack Creek in Luzerne  
 Co (oblit) Containing five hundred and seventeen Acres and twenty one perches  
 and allowance of six pCent.

Jonathan Stevens D.S.

To Andrew Porter Esq. }  
 Surveyor Gen! }

IN TESTIMONY that the above is a copy of the original remaining on file in  
 the Department of Internal Affairs of Pennsylvania, made  
 conformably to an Act of Assembly approved the 16th day of  
 February, 1833, I have hereunto set my Hand and caused  
 the Seal of said Department to be affixed at Harrisburg;  
 this twenty-sixth day of June 1906

*George P. Brown*  
 Secretary of Internal Affairs.